

PLAN SHOWING THE PROPOSED ADDITION IN
 PLOT No 28, VELMURUGAN NAGAR, S.No 44, HASTINAPURAM
 VILLAGE, PALLAVAPURAM MUNICIPALITY, SAIDAPET TALUK.
 SCALE 1:8.

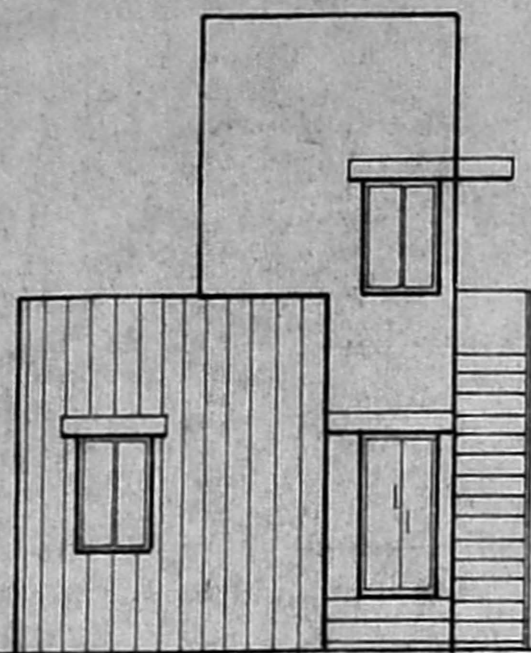

ELEVATION

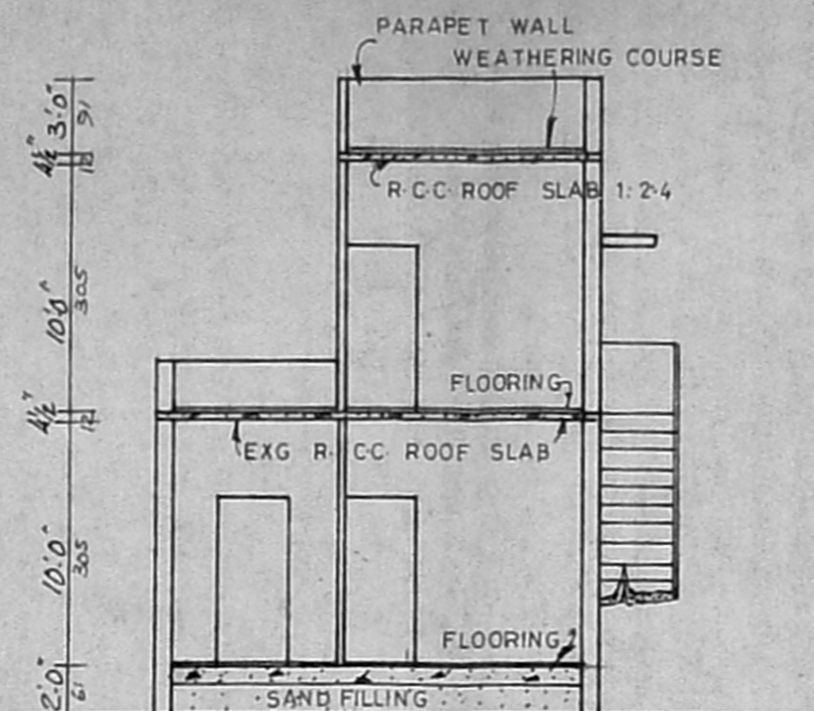

SECTION ON AB

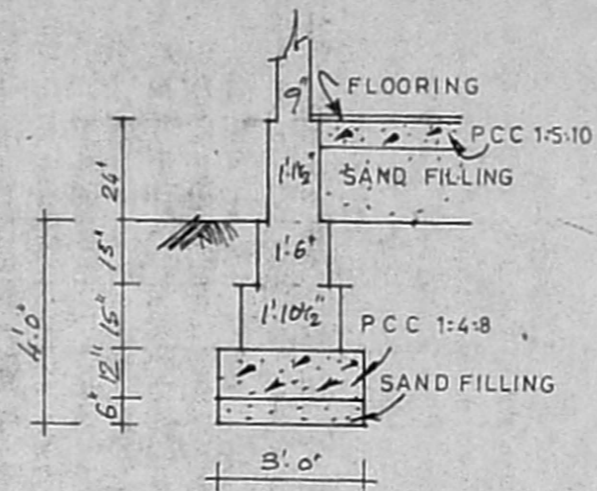

TYP. FOUNDATION DETAILS

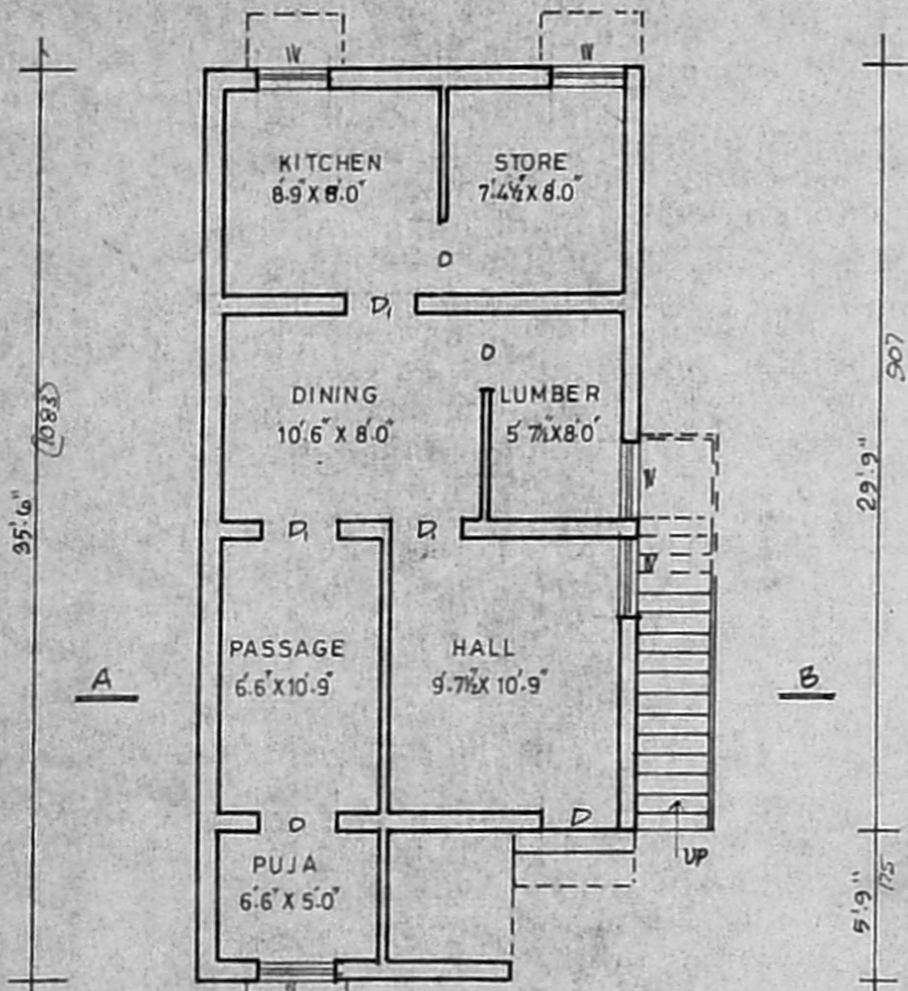

GROUND FLOOR PLAN

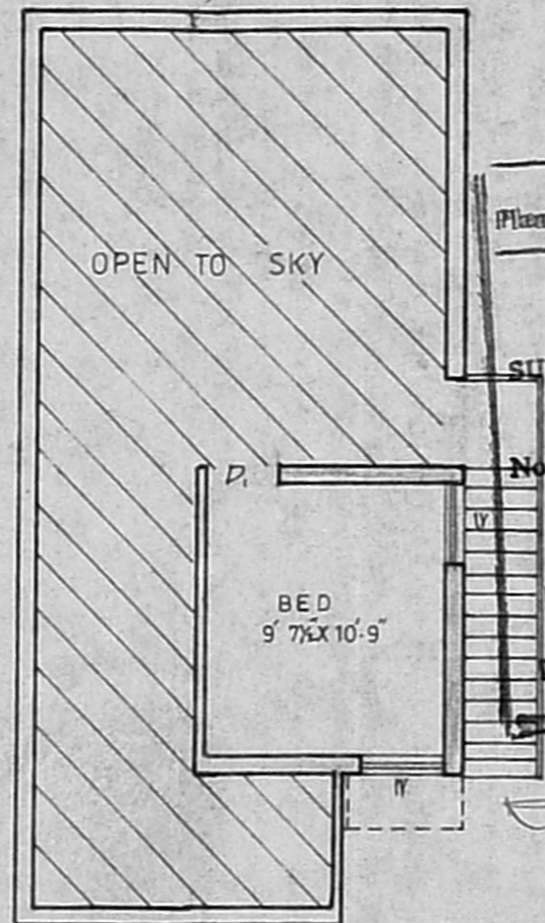

FIRST FLOOR PLAN

Planning Permit No. A/1183/92

APPROVED

SUBJECT TO THE CONDITIONS IN THIS ORDER.

No. A/12577/92

FOR MEMBER SECRETARY
 MADRAS METROPOLITAN
 DEVELOPMENT AUTHORITY
 MADRAS - 600 008.

	sqft	m ²
EXTENT		
PLOT AREA	1285	120
EXG. G.F. PLINTH AREA		
PRO. F.F.	132	12

INDEX

PROPOSAL	
BOUNDARY	
ROAD	

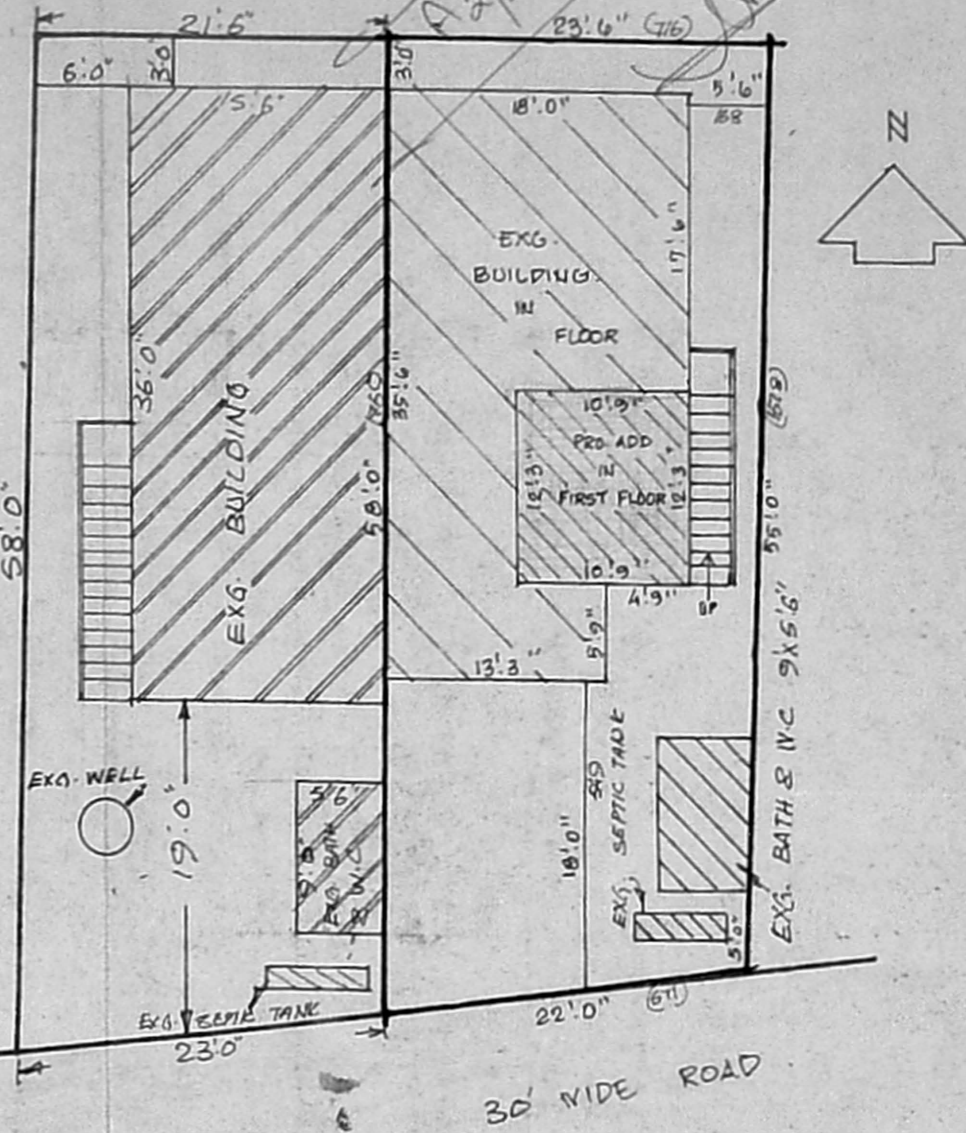

SITE PLAN SCALE 1:12

P. Raymond, D.C.E.
 CONSULTING ENGINEER
 LICENSED SURVEYOR
 CHROMEPET, PIN: 403078

designs

ARCHITECTS & DESIGNERS
 BUILDING CONTRACTORS
 55 station road chromepet

OWNER